



Open Grass Art & Music Camp

May 13th, 14th and 15th, 2011

Full Moon Ranch in Berryville, Va.

691 Swimley Road
Berryville, VA 22611

Artists, Farmers & Vendors Information

- Set Up time is Thursday May 12th from 10am to 6pm for Tents
- Bring your own tables, tents, chairs, lights, Extension electrical cords and power strips, etc. Sorry, these are not provided . If you will need electricity (food vendors) you are required to bring a small generator.
- Spaces are assigned in order of receipt of application and fee.
- You will be guided to your space by a member of our staff.
- You should bring small generators or battery operated lights
- Vendors must be COMPLETELY set up and operational by 2 pm Friday May 13th.
- Vendors must clean site before leaving or by 9 PM on Sunday night.
- Bring picture ID (name on ID must match our welcome list)
- Farmer, Crafter and Artist's Entry entitle you to only 1 pass
- Non-Profits or informational booth require approval of Open Grass
- \$300 Food Vendor fee entitles you to 4 passes (main vendor and 3 helpers to run concession)
- All Participating vendors agree to advertise our event in their websites and display our fliers in all events they participate prior to May 13th, 2011
- Applications sent with the wrong fee will be automatically declined; please read instructions carefully or contact us.
 - Primitive camping allowed next to tent

Fee Schedule and Contact Information

1st TIER REGISTRATION FEES: (Due April 15th)

Non-Profit Informational Booths \$ 40 (1 person only)

Face & Body painters as well as Henna & tattoo artists : \$40.00 per person

ALL Artists \$ 40.00 per person

Farmers \$ 40.00 per person

Crafts - \$40 per person

Other Merchandise for sale - \$100 (non-handmade products or services)(2 people)

Push Carts snacks and drinks - \$ 150 (lemonade, Shaved ice, Popcorn, etc)(2 people)

Food & Drinks - \$ 300 (4 people) (4 food vendors Only allowed for this show)
(beer or alcohol not included)

Food vendors must provide proof of insurance (1 million liability) and comply with health department ordinances & Clarke county application for business licence \$20

FEES WILL INCREASE AFTER April 15th 2011 (If Spaces still available).

For further information contact:

Open Grass Inc.

Sammy Zuniga @ 831-244-0995 (Please leave message)

Or e-mail me anytime at opengrassfest@gmail.com

**Open Grass Inc.
P.O.Box 7513
Delray Beach, Fl. 33482**

Spaces are limited and will go fast on a first mailed basis.

Please mail us your application A.S.A.P. to plan the distribution of spaces accordingly.

You will receive an e-mail confirmation of your space by or before July 1st, 2010

Mail applications and money orders to :

Open Grass Inc. P.O. Box 7513, Delray Beach, Fl 33482

No Cancellations. No Refunds. Rain or Shine. Open Grass Inc is not responsible for objects left unsupervised or overnight. (Dates and Location are subject to change at the discretion of Open Grass Inc.)

Please print this application, fill the information requested and mail it A.S.A.P

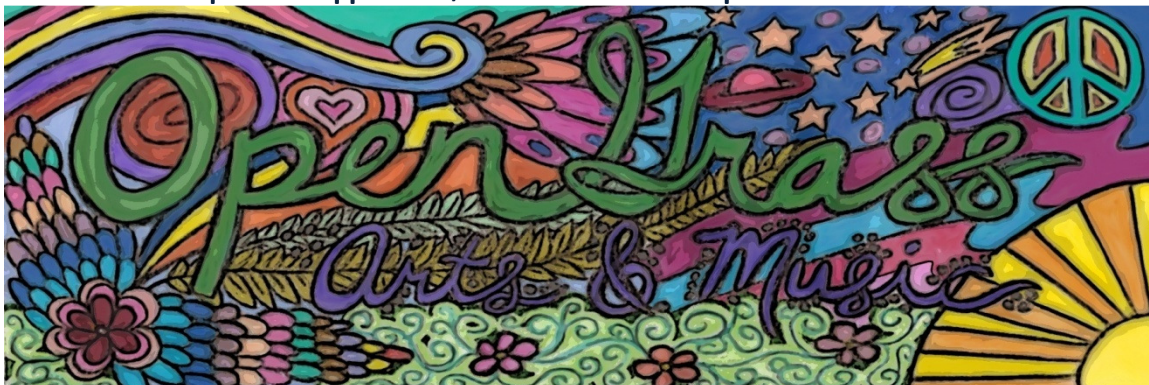

Vendor/Artist Application

Contact Name: _____ (as shown on ID)

Organization: _____

Phone Number: _____

Email Address: _____

Mailing Address: _____

Specific Purpose of Booth: _____

Signature: _____

I agree to all rules and regulations by Open Grass and Clarke county.

REFERRED BY _____

\$ 40 \$100 \$150 \$300 + Liability Insurance for 1 million dollars.

Food vendors must send copy of insurance w/application
Money Orders only (please do not send checks) made to:

Open Grass Inc. P.O.Box 7513 Delray Beach, FL 33482

Additional people in the merchandise or food vending booths please write names in the back of this application. (1 extra person for merchandise, 3 extra people for food vending)